

JAWAHAR MEDICAL FOUNDATION'S
A.C.P.M.COLLEGE OF NURSING
DHULE



ANNEXURE - XV
MINIMUM HOSTEL FACILITY AS PER
MSR

PRINCIPAL,
JMF's, A.C.P.M. COLLEGE
OF NURSING, DHULE.

ANNEXURE-XV

MINIMUM HOSTEL FACILITY AVAILABLE AS PER MSR

| Sr. No | Facility | Available (YES/NO) | REMARK BRIEFAND SPECIFIC |
|--------|--|--------------------|--------------------------|
| 1. | There should be a separate hostel for the male and female Students. | Yes | |
| 2. | Pantry One pantry on each floor should be provided. It should have water cooler and heating arrangements | Yes | |
| 3. | Washing & Ironing Space Facility for drying and ironing clothes should be provided on each floor. | Yes | |
| 4. | Warden's Room Warden should be provided with a separate office room be sides her residential accommodation. Intercom facility with College & hospital shall be provided. | Yes | |
| 5. | Telephone Telephone facility accessible to students in emergency situation shall be made available. | Yes | |
| 6. | Emergency alarm system in Hostel | Yes | |
| 7. | Canteen There should be provision for a canteen for the students, their guests, and all other staff members | Yes | |
| 8. | FDA License Verify Canteen Facility is monitored as per MUHS Circular No. 18/2019 dated – 19/03/2019) | Yes | |
| 9. | Transport From Hostel to College/Hospital | Yes | |
| 10 | C.C.T.V Cameras in Hostel | Yes | |
| 11 | Security Facility in Hostel | Yes | |
| 12 | Safe Drinking Water in Hostel | Yes | |
| 13 | Sport &Recreational Activities in Hostel | Yes | |
| 14 | Anti Ragging Measures in Hostel | Yes | |
| 15 | Bio Metric Attendance System in Hostel | Yes | |
| 16 | Hostel Student Record in Hostel | Yes | |
| 17 | Cleanliness and hygiene: The hostel is kept clean and hygienic at all times, with regular cleaning and | Yes | |
| 18 | Daily News Paper &Magazine in Hostel | Yes | |
| 19 | Visit Register Record by Dean Principal/Teacher and other Concerns authority in Hostel | Yes | |
| 20 | Hostel Students Parent Meeting minutes Register | Yes | |
| 21 | Students Health Register in Hostel | Yes | |
| 22 | The hostel rooms are spacious with natural light and ventilation in Hostel | Yes | |

PRINCIPAL,
JMF's, A.C.P.M. COLLEGE
OF NURSING, DHULE.

| 23 | Facility | Available (YES/NO) | REMARK BRIEF AND SPECIFIC | | | |
|--|--|-----------------------|---------------------------|---------------------|-------------------|---|
| 24 | Student is provided with as tudy table, chair. Wardrobe or Cupboards | Yes | | | | |
| 25 | Available books and Magazines for reading in Hostel | Yes | | | | |
| 26 | Safe disposal of wastes in Hostel | Yes | | | | |
| 27 | Provision For Equipped Sick Room in Hostel | Yes | | | | |
| 28 | Provision For Guest Room in Hostel | Yes | | | | |
| 29 | Laundry facilities: The hostel provides laundry facilities Which allows students to wash their clothes and dry it. Yes | Yes | | | | |
| 30 | Counseling services: The hostels have arrangements for providing counseling and support services to students who May need help with academic, personal, or emotional issues. | Yes | | | | |
| 31 | Gymnasium Facility with Equipment in Hostel | Yes | | | | |
| 32 | Yoga Meditation Facility in Hostel | Yes | | | | |
| 33 | Health Services To students like Vaccination, An annual medical examination, Free medical care during illness. | Yes | | | | |
| 34 | Provision of Hot water Supply in Hostel | Yes | | | | |
| 35 | Independent Generator Supply capacity(mention in KV) | Yes | | | | |
| 36 | ATM Facilities Near hostel | Yes | | | | |
| 37 | Secure Wi-Fi internet connectivity through high end firewall And Hi-speed secured browsing in Hostel | Yes | | | | |
| 38 | Provision for Residential Accommodations/Quarters For Teaching and Non-Teaching Staff Mention brief in Remark | Yes | | | | |
| 39 | Feed Back/Compliant Register in Hostel | | | | | |
| Accommodation In Hostel | | | | | | |
| Total No of Students In College | | Stay In Hostel | Percentage | Day Scholar | Percentage | Make a Clear Remark about hostel utilization |
| Boys | | | | | | |
| Girls | | | | | | |
| Total | | | | | | |
| Average Percentage | ⇒ | Hostel= | | Day Scholar= | | |

To Shambharan...

PRINCIPAL,
JME's, A.C.P.M. COLLEGE
OF NURSING, DHULE.



Jawahar Medical Foundation's

ANNASAHEB CHUDAMAN PATIL MEMORIAL COLLEGE OF NURSING, DHULE.

- ✦ Post Box No.145 NH. 06 Sakri Road, Morane (Pr.L), Dhule-424001
- ✦ Rec. By- Indian Nursing Council, New Delhi/ Maharashtra Nursing Council, Mumbai
- ✦ Maharashtra University of Health Sciences, Nashik/ GOVT. of Maharashtra.

Ref. No.- /JMF's/ACPM.CON/DHULE

Date : / /20

List of Hostel Staff

| Sr. No. | Name | Position | Date of appointment | Qualification |
|---------|------------------------|----------------|---------------------|----------------------|
| 1 | Mrs. Lalita Hyagir | Warden | 04/9/2016 | M.A |
| 2 | Mrs. Sulochana Patil | Warden | 14/09/2015 | B.Sc |
| 3 | Mrs. Sangita V. Jadhav | Aya | 01/06/2013 | 4 th Std. |
| 4 | Mr. Suresh Prajapath | Cook | 15/03/2013 | 9 th |
| 5 | Mr. Akash Patil | Helper | 15/09/2011 | 9 th |
| 6 | Mr. Anil Thakare | Security Guard | 01/03/2020 | 12 th |
| 7 | Mr. Gorakh Shinde | Security Guard | 01/03/2020 | 12 th |
| 8 | Mr. Rameshwar Rathod | Security Guard | 01/03/2020 | B.A |
| 9 | Mr. Kapil Bhadane | Gardener/Dhobi | 01/06/2022 | 9 th |
| 10 | Mr. Dnyshwar More | Gardener | 01/06/2006 | 9 th |
| 11 | Mrs. Minabai L. Birari | Sweeper | 01/06/2006 | 7 th Std. |
| 12 | Mrs. Sunanda N. Parthi | Sweeper | 01/06/2006 | 4 th Std. |

PRINCIPAL,
JMF's, A.C.P.M. COLLEGE
OF NURSING, DHULE.

Ph No. (02562) 276317, 277298, Fax No. (02562) 278027, Contact : 7875525858

E-mail Address: acpmnursing@gmail.com

Website : acpmnursing.com

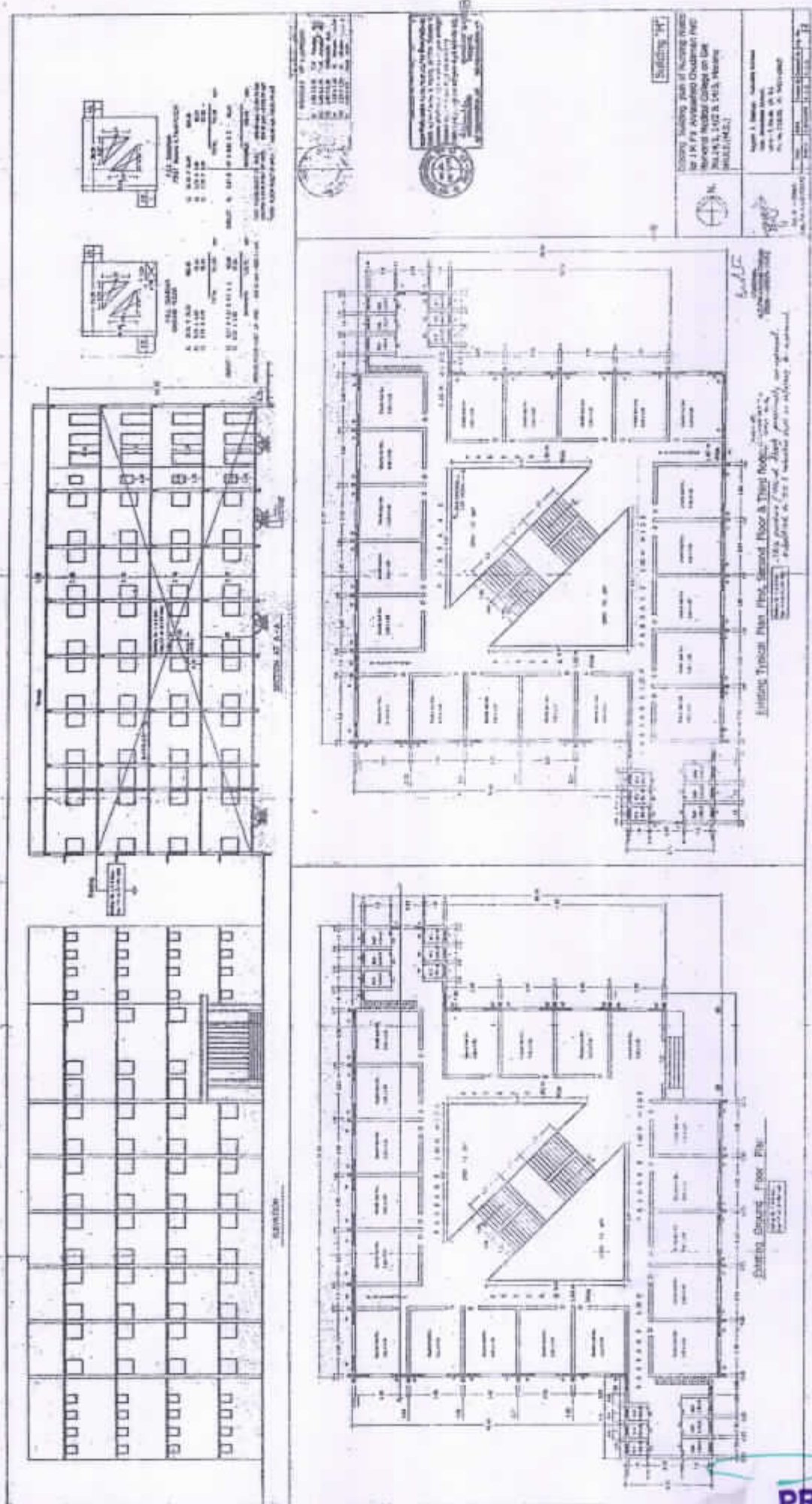

PRINCIPAL,
JMF's, A.C.P.M. COLLEGE
OF NURSING, DHULE.

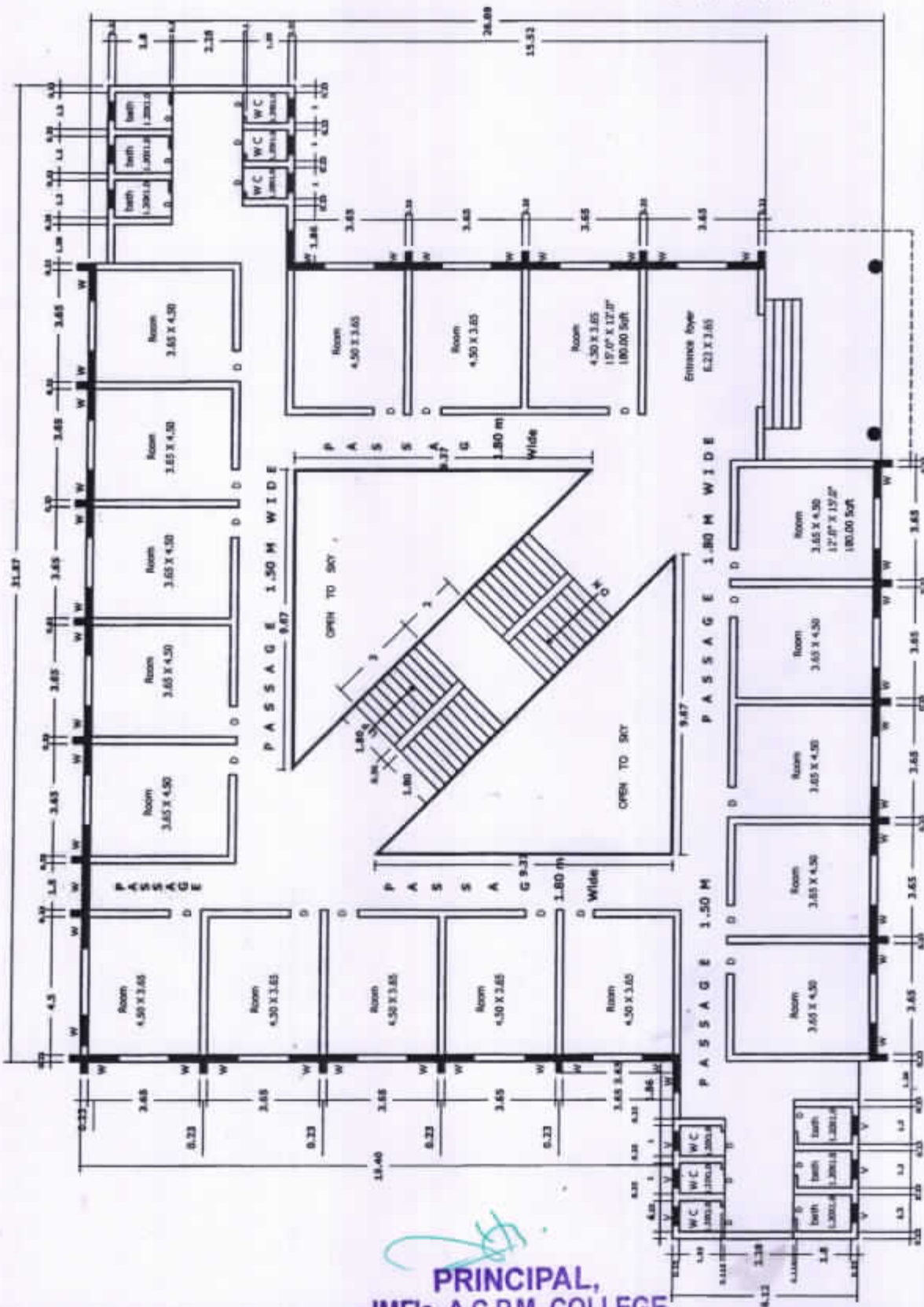

SCHEDULE OF OPENING

| | | | |
|----|-------------|-----|------------------|
| D | 3.50 X 1.10 | T/W | Panelled door |
| D1 | 0.80 X 2.00 | T/W | Panelled door |
| CD | 3.00 X 3.00 | | Collapsible door |
| W | 1.00 X 1.20 | AL | Window |
| W1 | 1.50 X 1.20 | AL | Window |
| V | 0.60 X 0.80 | | Glass Vent |

B. B. B.
Chairman,
 Jawahar Medical Foundation,
 Dhule - 424001. (M.S.)

Existing Building plan of
 Hostel building for J.M.F.'s
 A. C.P. M. College / School
 Of Nursing On Gat No.
 14 / 1, 14 / 2 & 14 / 3 Morane
 DHULE.(M.S.)

R. J. Ozarkar
Rajeev J Ozarkar
 Consulting Architect
 Oppo. Jawahar school, Gate - 14
 DHULE
 Phone No 333832
 DATE 08/09/2017
 SCALE 1:100



Existing Ground Floor Plan Building "J"

PRINCIPAL,
JMF's. A.C.P.M. COLLEGE
OF NURSING, DHULE.

GROUND FLOOR BUILT UP AREA 565.48 sqm appx = 7106.76 SQFT

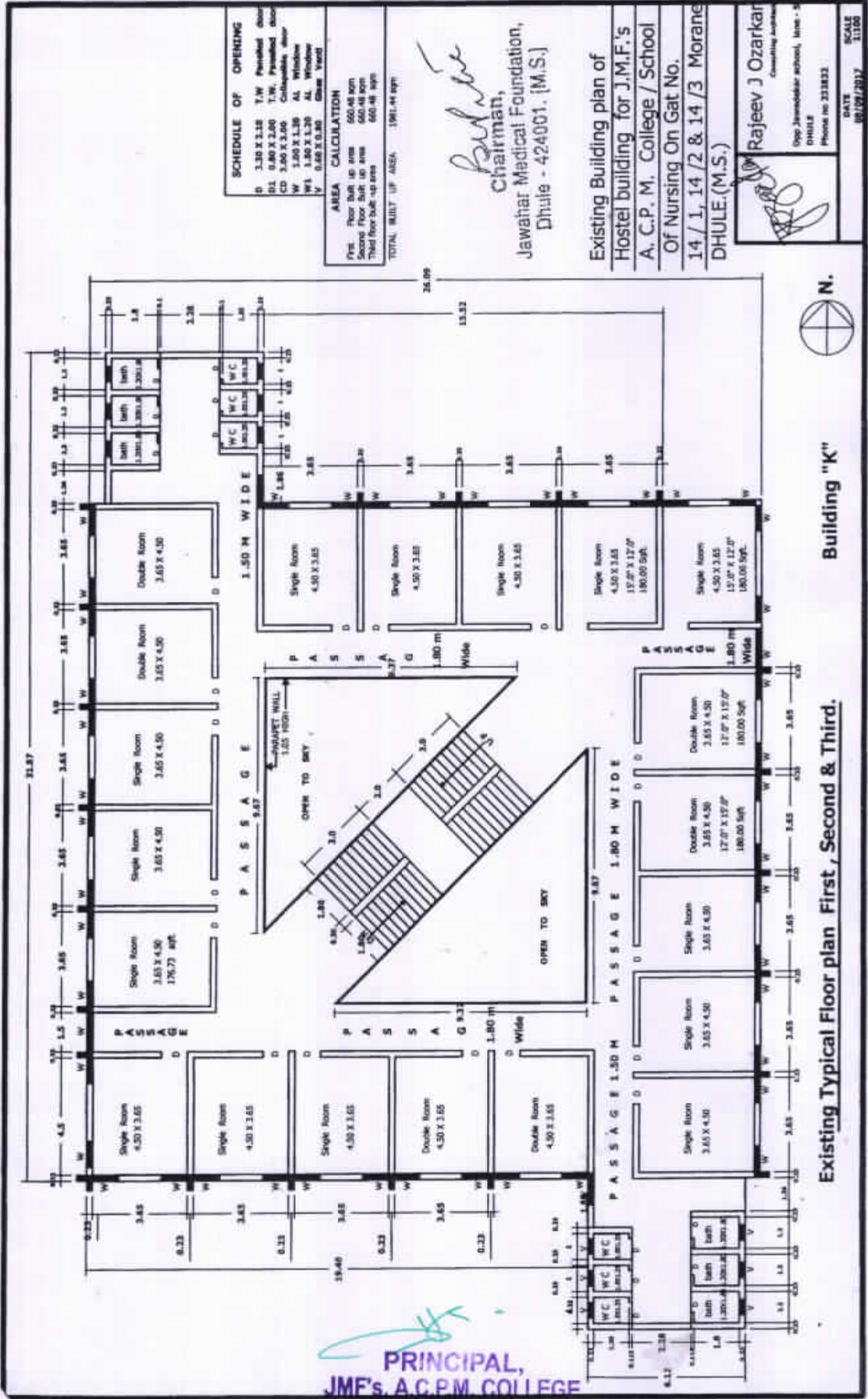

SCHEDULE OF OPENING

| | | | |
|----|-------------|-----|-------------------|
| D | 3.30 X 2.18 | T/W | Perished door |
| DL | 0.80 X 2.00 | T/W | Perished door |
| CD | 3.00 X 3.00 | | Castaluminum door |
| W | 2.00 X 1.30 | AL | Window |
| W1 | 3.30 X 1.30 | AL | Window |
| V | 0.60 X 0.80 | | Glass Vent |

AREA CALCULATION

| | |
|----------------------------|--------------------|
| First Floor built up area | 660.46 sqm |
| Second Floor built up area | 660.46 sqm |
| Third floor built up area | 660.46 sqm |
| TOTAL BUILT UP AREA | 1981.38 sqm |

Budhwe
Chairman,
Jawahar Medical Foundation,
Dhule - 424001. (M.S.)

Existing Building plan of
Hostel building for J.M.F.'s
A. C.P. M. College / School
Of Nursing On Gat No.
14 / 1, 14 / 2 & 14 / 3 Morane
DHULE.(M.S.)

Rajeev J Ozarkar
Rajeev J Ozarkar
 Consulting Architect
 Opp Jawahar school, lane - 5
 DHULE
 Phone no 231833

DATE 10/09/2017
 SCALE 1:100



Building "K"

Existing Typical Floor plan First, Second & Third.

PRINCIPAL,
JMFS, A.C.P.M. COLLEGE
OF NURSING, DHULE.