

JAWAHAR MEDICAL FOUNDATION'S  
**A.C.P.M. COLLEGE OF NURSING,**  
**DHULE**

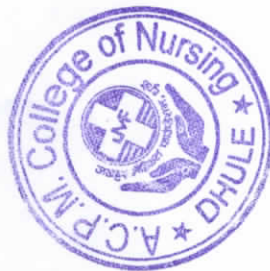

**BLUE PRINT OF HOSTEL BUILDING**



SCHEDULE OF OPENING	
D	3.30 X 2.10 T.W. Panelled door
D1	0.80 X 2.00 T.W. Panelled door
CD	3.00 X 3.00 Collapsible door
W	1.00 X 1.20 AL Window
W1	1.50 X 1.20 AL Window
V	0.60 X 0.90 Glass Vent

*Bubhe*  
**Chairman,**  
 Jawahar Medical Foundation,  
 Dhule - 424001. (M.S.)

Existing Building plan of  
 Hostel building for J.M.F.'s  
 A. C.P. M. College / School  
 Of Nursing On Gat No.  
 14 / 1, 14 / 2 & 14 / 3 Morane  
 DHULE.(M.S.)

*Rajeev J Ozarkar*  
**Rajeev J Ozarkar**  
 Consulting Architect  
 Opp Jawadkar school, lane - 5  
 DHULE  
 Phone no 232832

DATE 08/09/2017  
 SCALE 1:100

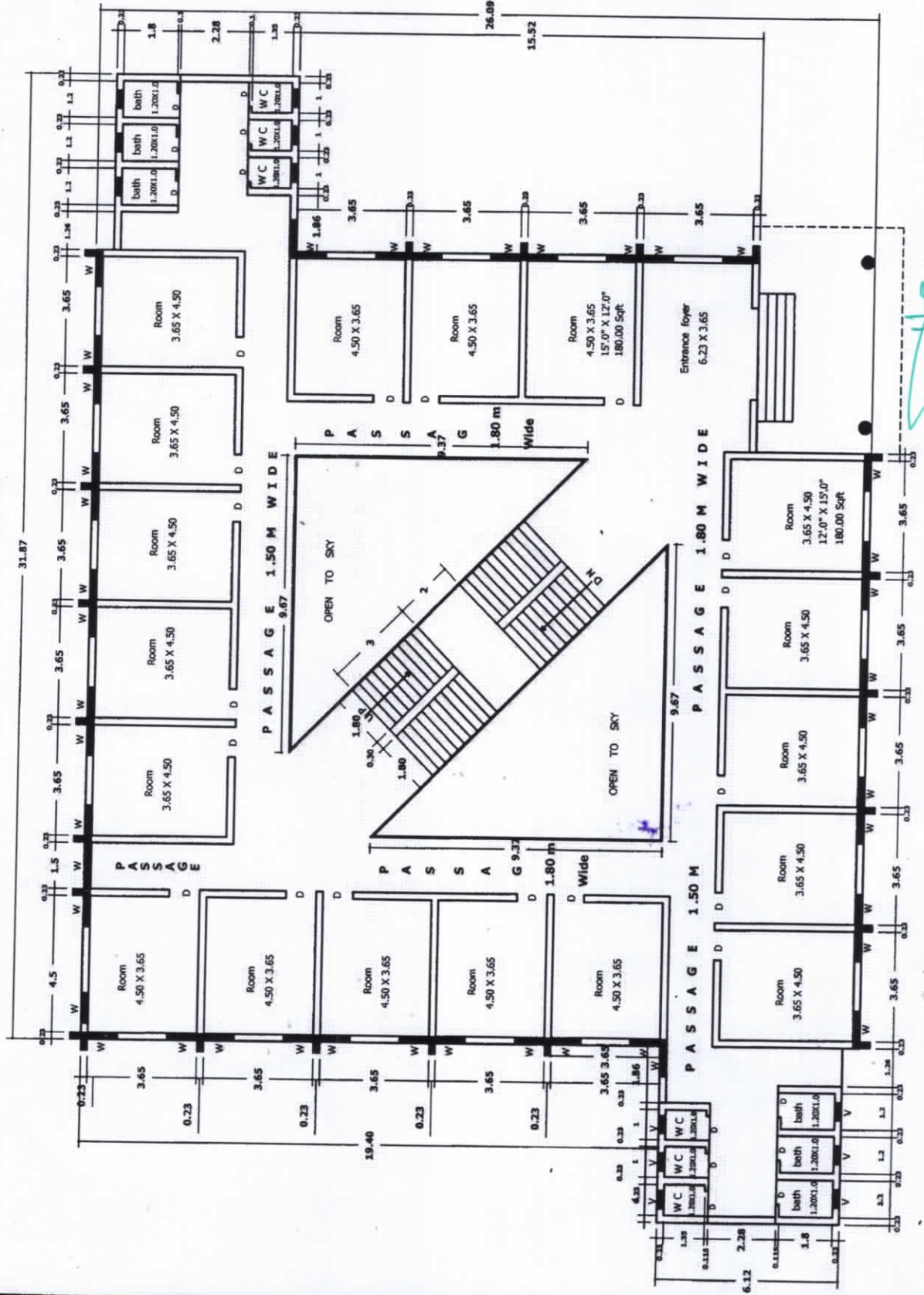

N.  
 Building "J"  
 J.M.F.'s A.C.P.M. COLLEGE,  
 OF NURSING ON GAT NO. 14/1, 14/2 & 14/3 MORANE, DHULE (M.S.)

**Existing Ground Floor Plan**

GROUND FLOOR BUILT UP AREA 660.49 sqm sqm = 7106.76 sqft

