

JAWAHAR MEDICAL FOUNDATION'S

A.C.P.M.College of Nursing,Dhule



BLUE PRINT OF HOSTEL BUILDING





Principal
A.C.P.M.College of Nursing,
Dhule.

SCHEDULE OF OPENING	
D	3.30 X 2.10 T.W. Panelled door
D1	0.80 X 2.00 T.W. Panelled door
CD	3.00 X 3.00 Collapsible door
W	1.00 X 1.20 AL Window
W1	1.50 X 1.20 AL Window
V	0.60 X 0.80 Glass Ventl

B. Dhule
Chairman,
Jawahar Medical Foundation,
Dhule - 424001. (M.S.)

Existing Building plan of
 Hostel building for J.M.F.'s
 A. C.P. M. College / School
 Of Nursing On Gat No.
 14 / 1, 14 / 2 & 14 / 3 Morane
 DHULE.(M.S.)

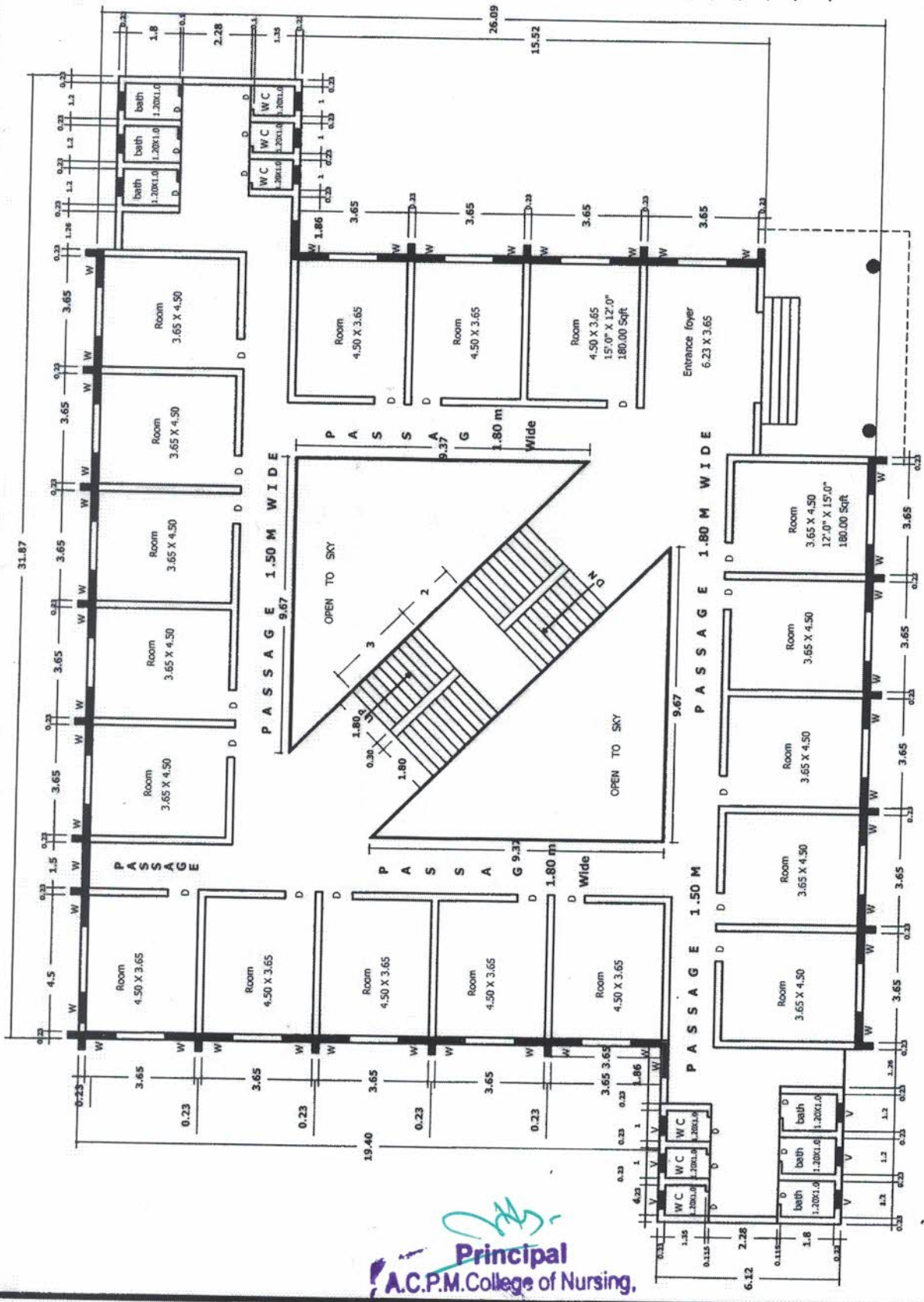
[Signature]
Rajeev J Ozarkar
 Consulting Architect
 Opp Jawahar school, lane - 5
 DHULE
 Phone no 232832
 DATE 08/09/2017
 SCALE 1:100



Existing Ground Floor Plan Building "J"

GROUND FLOOR BUILT UP AREA 660.48 sqm sqm = 7106.76 sqft

[Signature]
Principal
A.C.P.M. College of Nursing,
Dhule.

SCHEDULE OF OPENING	
D	3.30 X 2.10 T.W. Panelled door
D1	0.80 X 2.00 T.W. Panelled door
CD	3.00 X 3.00 Controllable door
W	1.00 X 1.20 AL Window
V	1.50 X 1.20 AL Window
V	0.60 X 0.80 Glass Vent

AREA CALCULATION	
First Floor built up area	660.48 sqm
Second Floor built up area	660.48 sqm
Third floor built-up area	660.48 sqm
TOTAL BUILT UP AREA	1981.44 sqm

Rajeev J Ozarkar
Chairman,
Jawahar Medical Foundation,
Dhule - 424001. (M.S.)

Existing Building plan of
Hostel building for J.M.F.'s
A. C.P. M. College / School
Of Nursing On Gat No.
14 / 1, 14 / 2 & 14 / 3 Morane
DHULE.(M.S.)

Rajeev J Ozarkar
Rajeev J Ozarkar
 Consulting Architect
 Opp Jawadekar school, lane - 5
DHULE
 Phone no 232832

DATE 05/09/2017
 SCALE 1:100

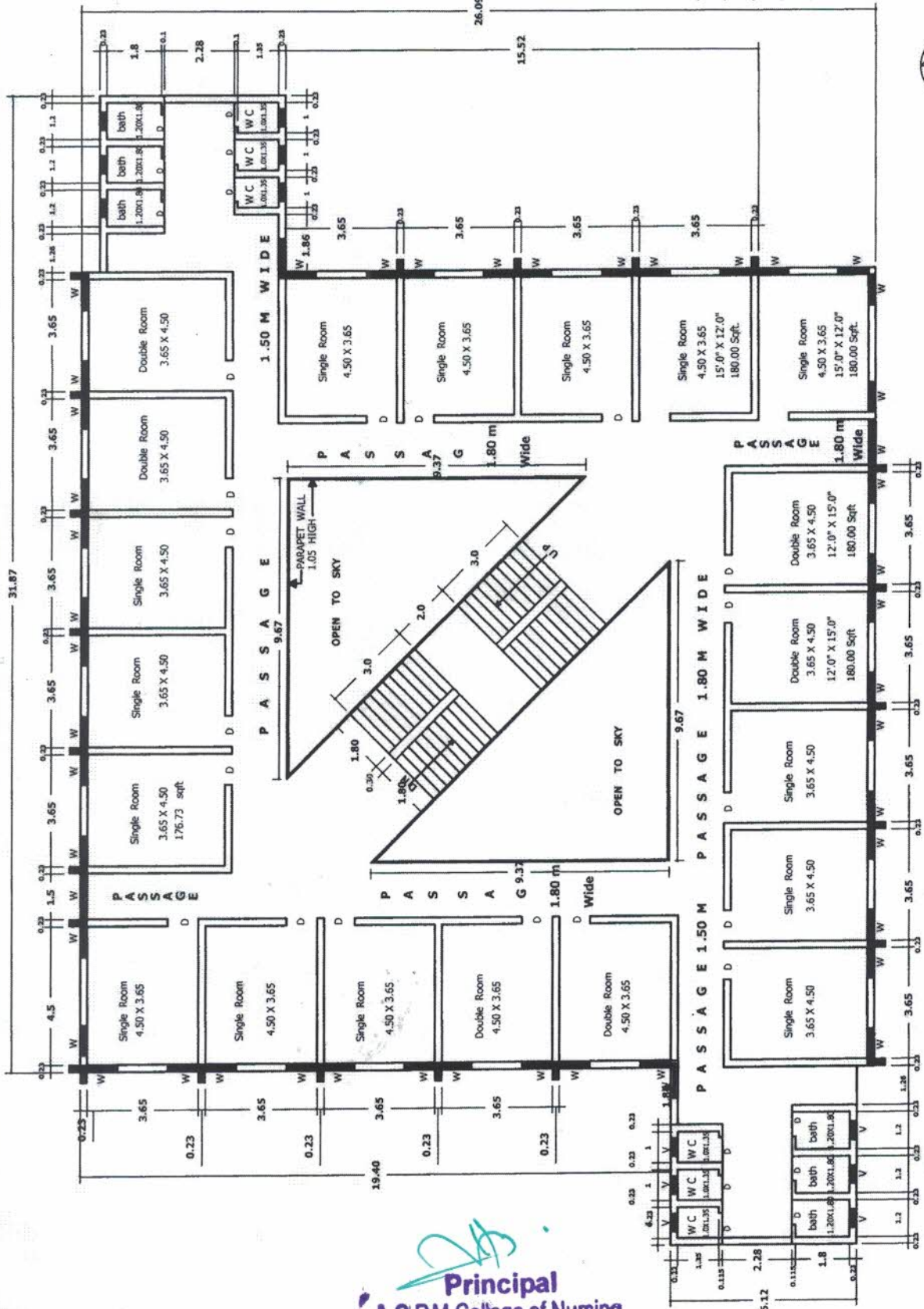

Building "K"

Existing Typical Floor plan First, Second & Third.

Principal
A.C.P.M. College of Nursing,
Dhule.