

JAWAHAR MEDICAL FOUNDATION'S

A.C.P.M.College of Nursing,Dhule



BLUE PRINT OF COLLEGE BUILDING



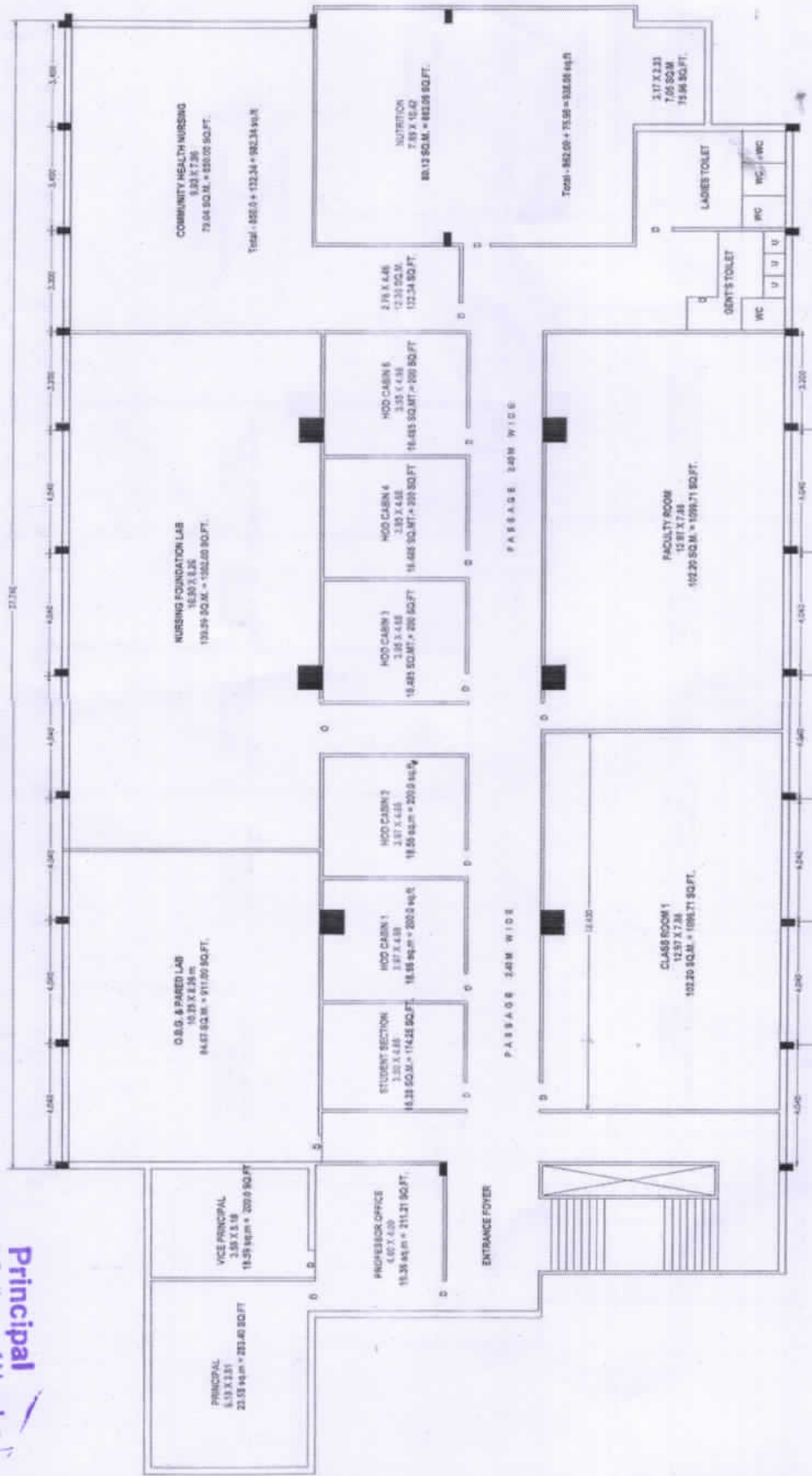

FIRST FLOOR PLAN

**EXISTING BUILDING PLAN OF JMF'S A.C.P.M. COLLEGE /
SCHOOL OF NURSING ON G. NO. 14/1, 14/2 & 14/3
AT MORANE, PHULE (M.S.)**

Singh
Dr. Sachin R. Wani
B.E. Civil, A.M.I.E., A.I.V.
Chartered Engineer
Char. Approval Valuer
14 Floor, Bhambaji Plaza,
Nagarpati, Dhule - 424001.
M.No. 9422790032
Email: sachinwani16@gmail.com

Phule

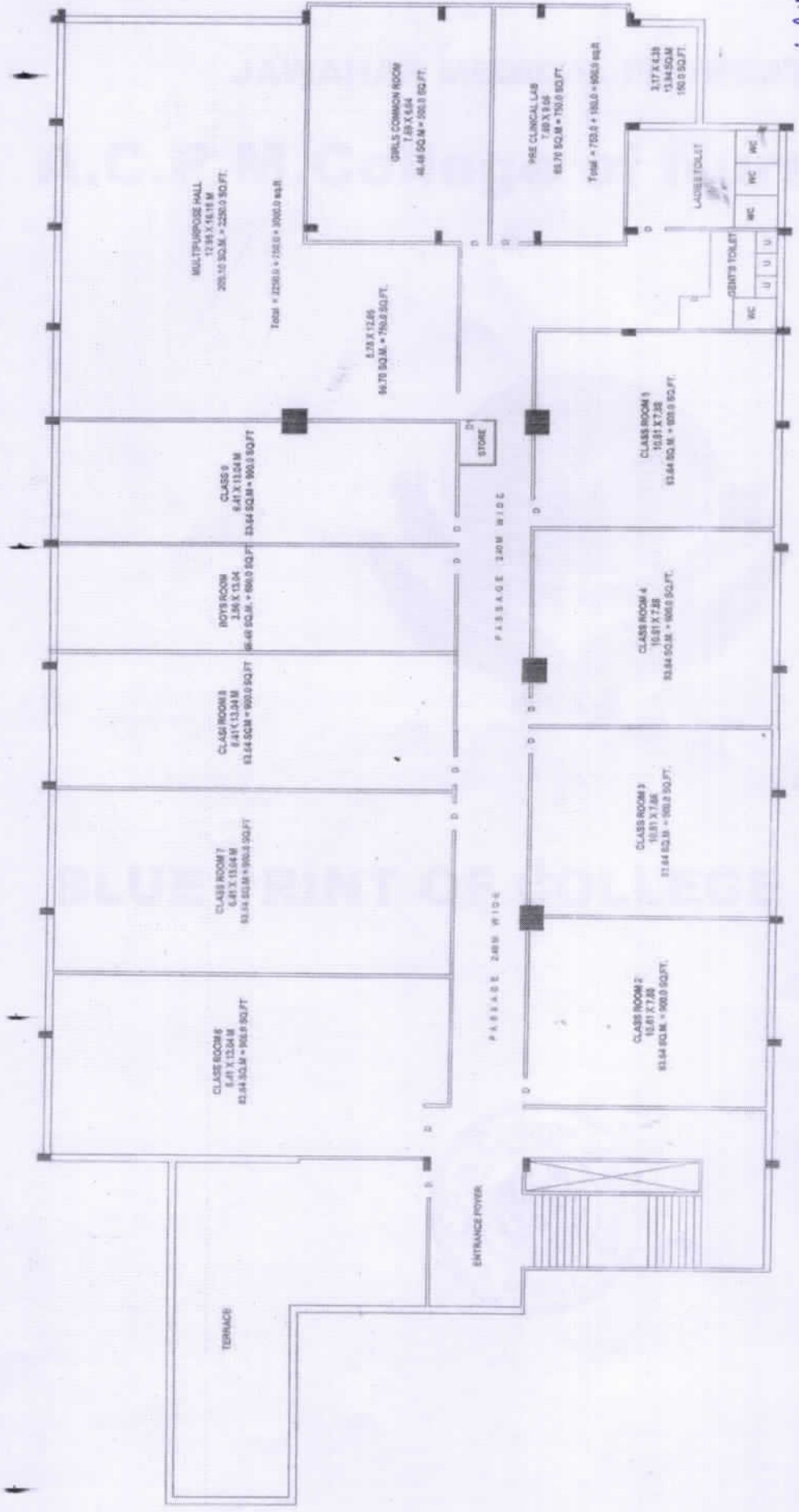

SECOND FLOOR PLAN

**EXISTING BUILDING PLAN OF JMF'S A.C.P.M. COLLEGE /
SCHOOL OF NURSING ON G. NO. 14/1, 14/2 & 14/3
AT MORANE, DHULE (M.S.)**

Aayalika

Principal
A.C.P.M. College of Nursing,
Dhule.

Er. Sachin R. Wani
B.E. Civil, A.M.I.E., A.I.V.,
Chartered Engineer
Govt. Approved Valuer
1st Floor, Bhansali Plaza,
Nagarpatti, Dhule-424001
M.No 9422790632
Email-srwanit0@vediffmail.com