

**JAWAHAR MEDICAL FOUNDATION'S**

**A.C.P.M.College of Nursing,Dhule**

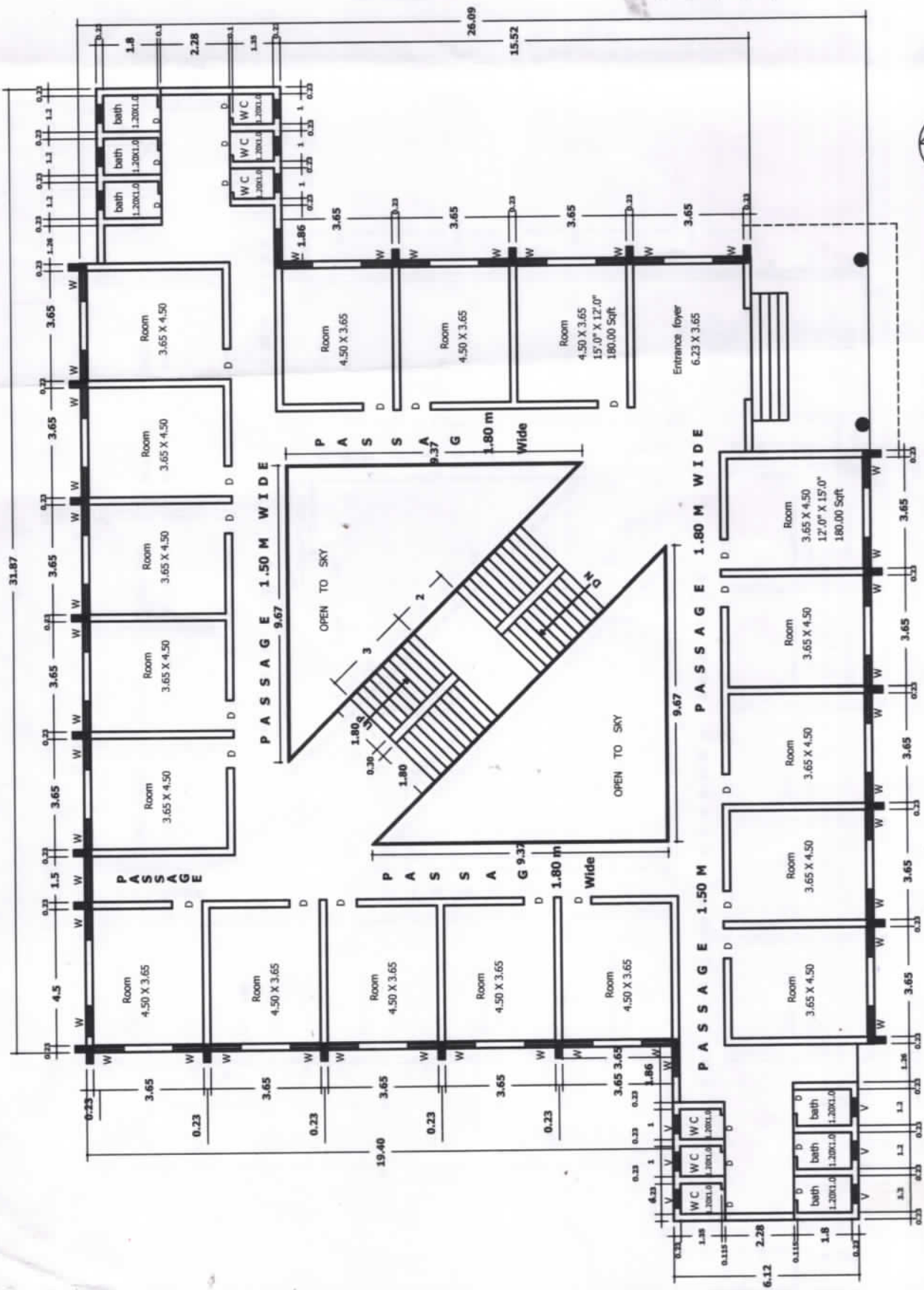

**BLUE PRINT OF HOSTEL BUILDING**



**SCHEDULE OF OPENING**

D	3.30 X 2.10	T.W	Panelled door
D1	0.80 X 2.00	T.W	Panelled door
CD	3.00 X 3.00		Collapsible door
W	1.00 X 1.20	AL	Window
W1	1.50 X 1.20	AL	Window
V	0.60 X 0.80		Glass Vent

*Bublee*  
**Chairman,**  
**Jawahar Medical Foundation,**  
**Dhule - 424001. [M.S.]**

**Existing Building plan of**  
**Hostel building for J.M.F.'s**  
**A. C.P. M. College / School**  
**Of Nursing On Gat No.**  
**14 / 1, 14 / 2 & 14 / 3 Morane**  
**DHULE.(M.S.)**

**Rajeev J Ozarkar**  
 Consulting Architect  
 Opp Jawadkar school, lane -  
 DHULE  
 Phyno no 232633  
 DATE 08/08

**Existing Ground Floor Plan Building "J"**

GROUND FLOOR BUILT UP AREA 650.48 sqm sqm = 7106.76 sqft

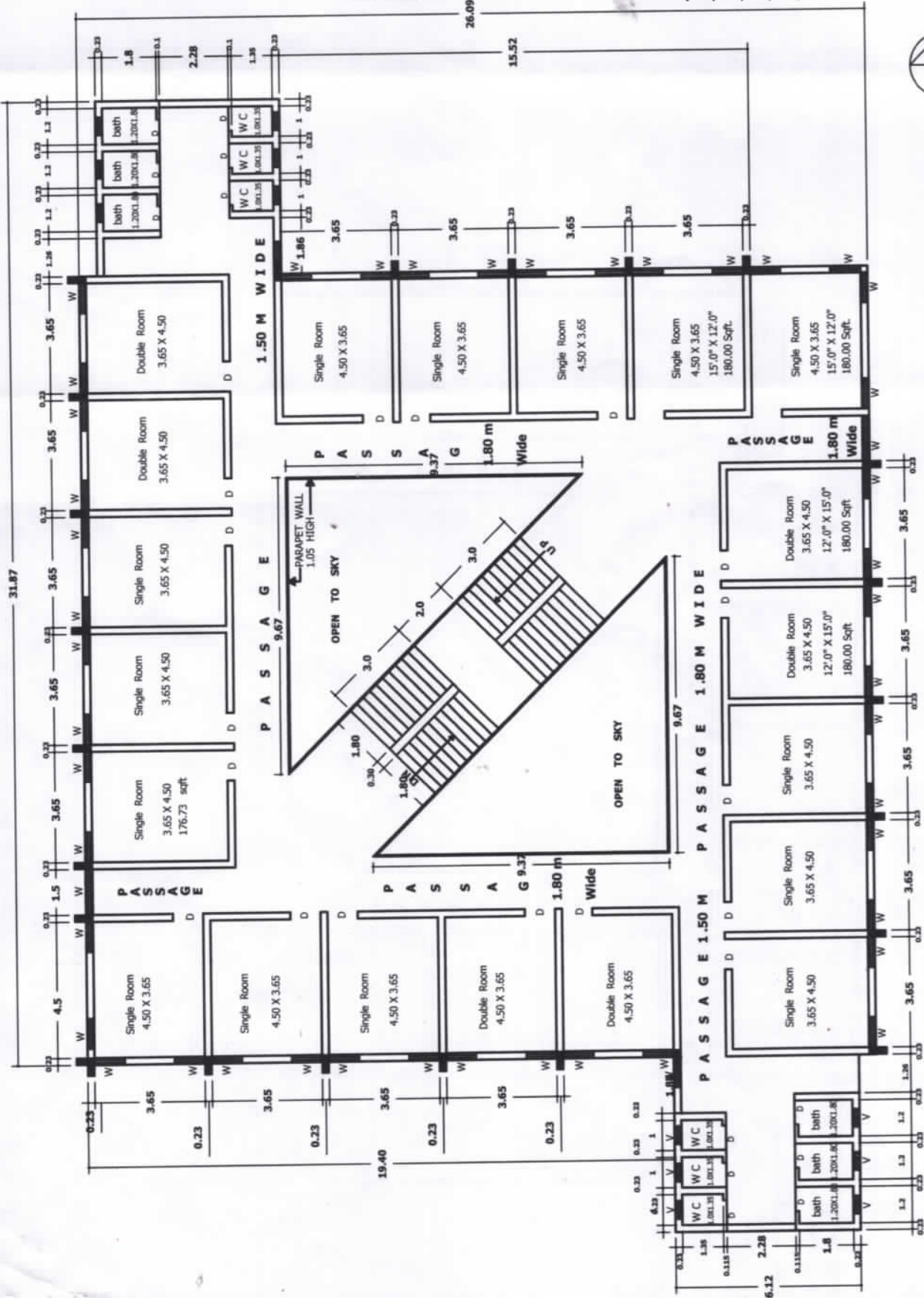

**SCHEDULE OF OPENING**

D	3.30 X 2.10	T.W. Panelled door
D1	0.80 X 2.00	T.W. Panelled door
CD	3.00 X 3.00	Collapsible door
W	1.00 X 1.20	AL Window
W1	1.50 X 1.20	AL Window
V	0.60 X 0.90	Glass Vent

**AREA CALCULATION**

First Floor Built up area	660.48 sqm
Second Floor Built up area	660.48 sqm
Third floor built-up area	660.48 sqm
<b>TOTAL BUILT UP AREA</b>	<b>1981.44 sqm</b>

*Rajeev J Ozarkar*  
**Chairman,**  
**Jawahar Medical Foundation,**  
**Dhule - 424001. [M.S.]**

**Existing Building plan of**  
**Hostel building for J.M.F.'s**  
**A. C.P. M. College / School**  
**Of Nursing On Gat No.**  
**14 / 1, 14 / 2 & 14 / 3 Morane**  
**DHULE.(M.S.)**

*Rajeev J Ozarkar*  
**Rajeev J Ozarkar**  
 Consulting Architect  
 Opp Jawahar school, Near -  
 D.H.S. Rd  
 Dhule - 424001  
 Phone No 242323



**Building "K"**

**Existing Typical Floor plan First, Second & Third.**