

SCHEDULE OF OPENING	
D	3.30 X 2.10 T.W. Panelled door
D1	0.80 X 2.00 T.W. Panelled door
CD	3.00 X 3.00 Collapsible door
W	1.00 X 1.20 AL Window
W1	1.50 X 1.20 AL Window
V	0.60 X 0.80 Glass Vent

B. Subite
 Chairman,
 Jawahar Medical Foundation,
 Dhule - 424001. [M.S.]

Existing Building plan of
 Hostel building for J.M.F.'s
 A. C.P. M. College / School
 Of Nursing On Gat No.
 14 / 1, 14 / 2 & 14 / 3 Morane
 DHULE.(M.S.)

Rajeev J Ozarkar
 Rajeev J Ozarkar
 Consulting Architect
 Opp Jawadekar school, lane - 5
 DHULE
 Phone no 232832
 DATE 09/09/2017
 SCALE 1:100

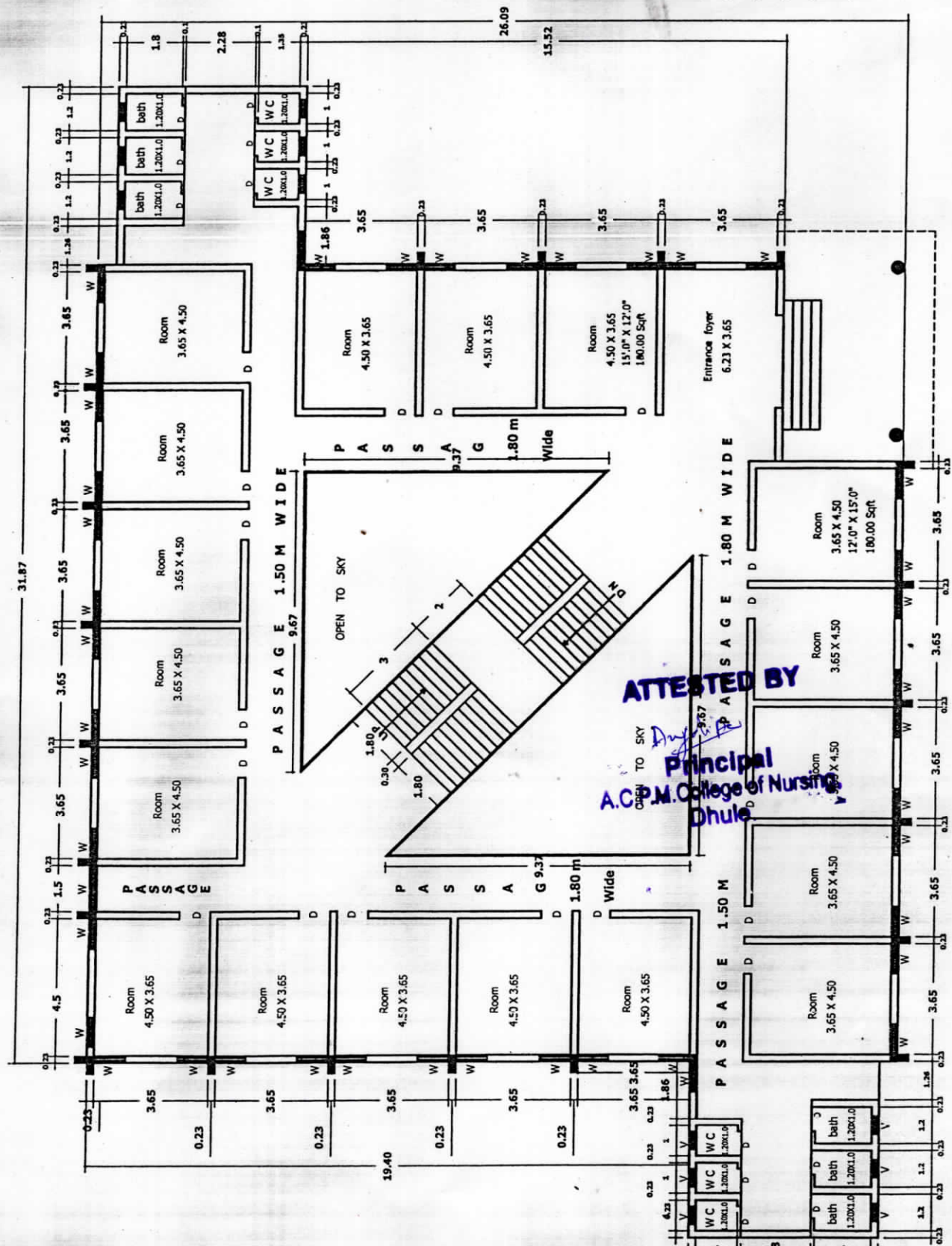

ATTESTED BY
[Signature]
 Principal
 A.C.P.M. College of Nursing
 Dhule

Existing Ground Floor Plan Building "J"

GROUND FLOOR BUILT UP AREA 660.48 sqm sqm = 7106.76 sqft

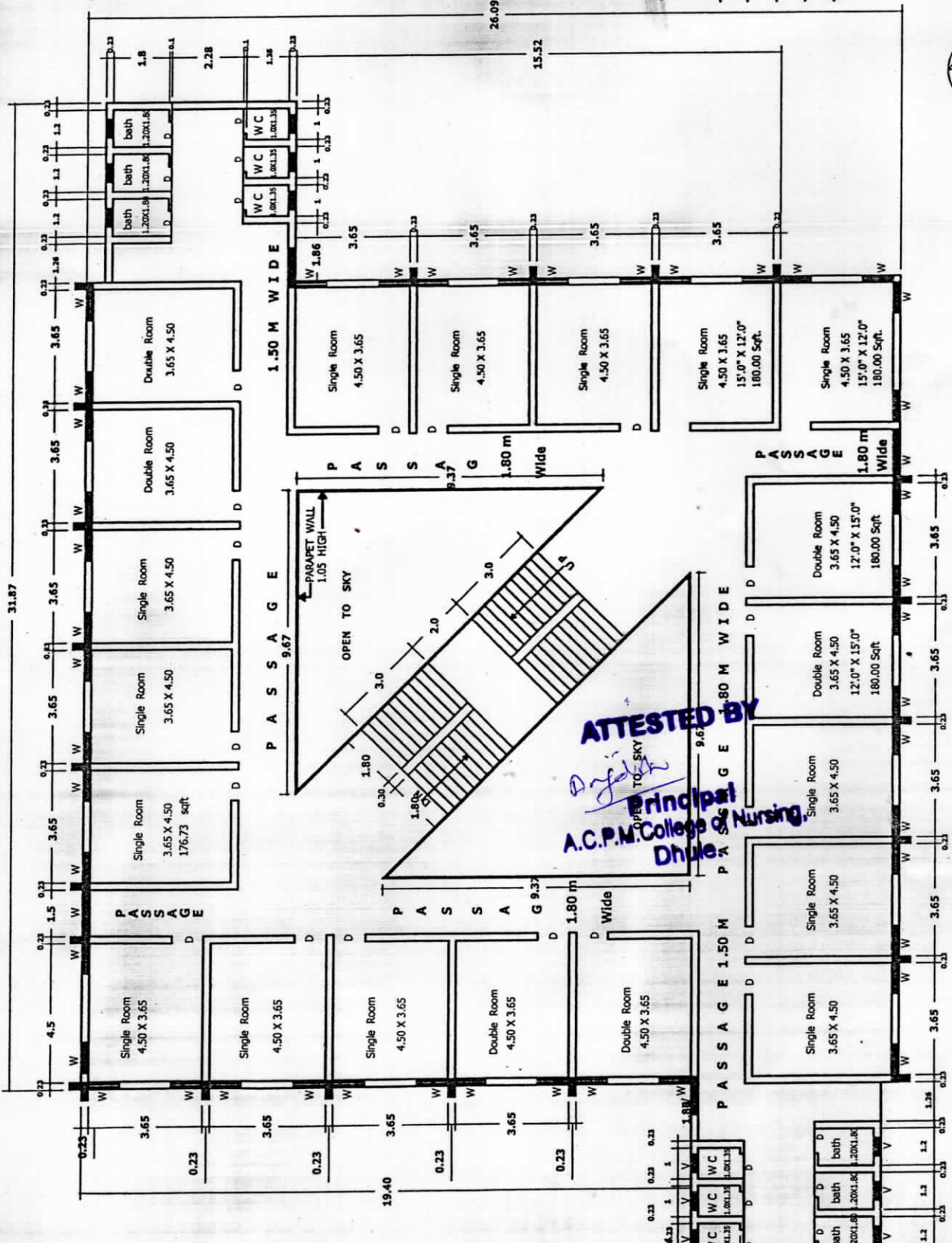

Building "K"

Existing Typical Floor plan First, Second & Third.

SCHEDULE OF OPENING	
D	3.30 X 2.10 T.W Panelled door
D1	0.80 X 2.00 T.W. Panelled door
CD	3.00 X 3.00 Collapsible door
W	1.00 X 1.20 AL Window
W1	1.50 X 1.20 AL Window
V	0.60 X 0.80 Glaze Vent

AREA CALCULATION	
First Floor Built up area	660.48 sqm
Second Floor Built up area	660.48 sqm
Third floor built-up area	660.48 sqm
TOTAL BUILT UP AREA	1981.44 sqm

Rajeev J Ozarkar
 Chairman,
 Jawahar Medical Foundation,
 Dhule - 424001. [M.S.]

Existing Building plan of
 Hostel building for J.M.F.'s
 A. C.P. M. College / School
 Of Nursing On Gat No.
 14 / 1, 14 / 2 & 14 / 3 Morane
 DHULE.(M.S.)

Rajeev J Ozarkar
 Consulting Architect
 Opp Jawadekar school, lane - 5
 DHULE
 Phone no 232832

DATE
 08/09/2017

SCALE
 1:100

ATTESTED BY
[Signature]
 Principal
 A.C.P.M. College of Nursing,
 Dhule